

Existing subway entrance,
65 Street station M/R trains

Existing play equipment for ages 5-12 years

Existing concrete retaining walls with
7-foot-high wrought iron picket fence along
the perimeter of the playground (except at
basketball court), typ.

Existing swings for ages 2-5 years with
4-foot-high steel bar fence enclosure

Existing spray shower

Existing benches, typ.

Existing play equipment for ages 2-5 years

Existing concrete sidewalk with granite
block accent band, typ. all sides

Existing double gate entrance



Existing single gate entrance

Existing subway vents in the sidewalk

Existing open asphalt area with painted
games

Existing swings for ages 5-12 years

Existing concrete retaining walls with 7-foot-
high wrought iron picket fence around
perimeter of playground (except at basketball
court). typ.

Existing comfort station

Existing full-size basketball court

Existing concrete retaining walls with 8-foot-
high chain link fence at basketball court

Existing seating area with benches and trees

Existing granite slabs pavement at
corners on 96th Street, typ. of (2)



Q067-117M | Hart Playground Existing Conditions Plan



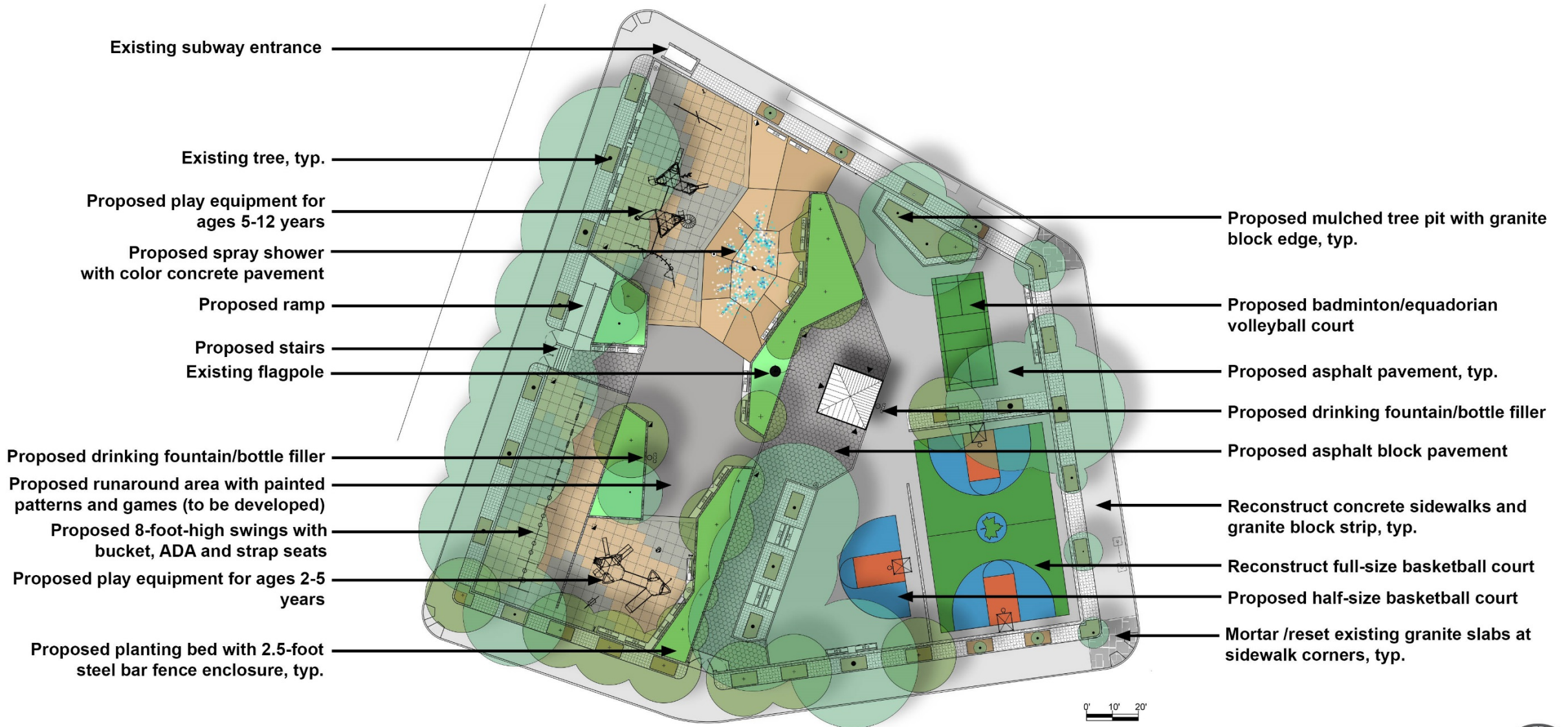

Q067-117M | Hart Playground Schematic Plan